

REVISED PLAN SHOWING THE PRO. CONSTRUCTION OF A HOUSE
 IN S.NO. 124 OF VANDALUR VILLAGE - AT P.NO.7. KATTANKOLATHUR
 PANCHAYAT UNION LIMITS. SCALE 1:100 & 200.

* PRE. PRO. BUILDING APPR. P. DIS. NO. 3030/89 DT. 2.2.1989.

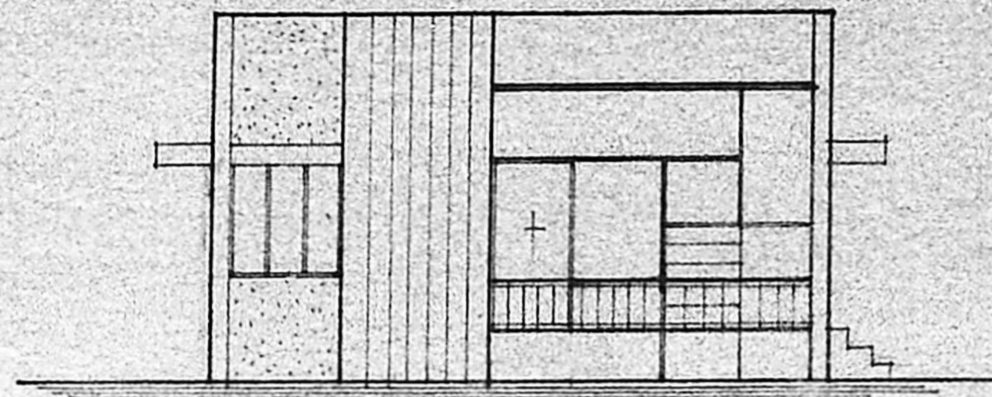

FRONT ELEVATION.

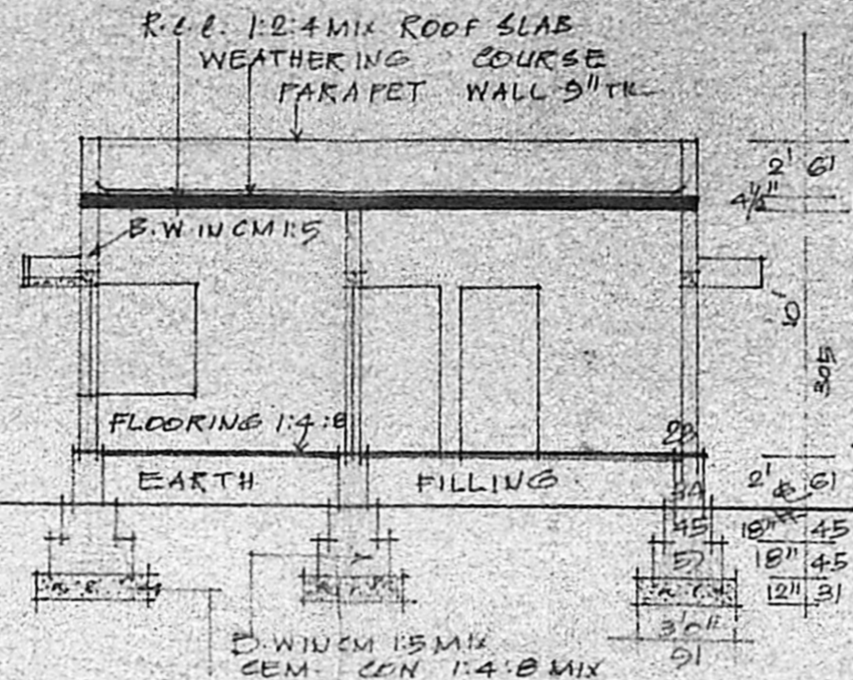

SECTION ON 'AA'

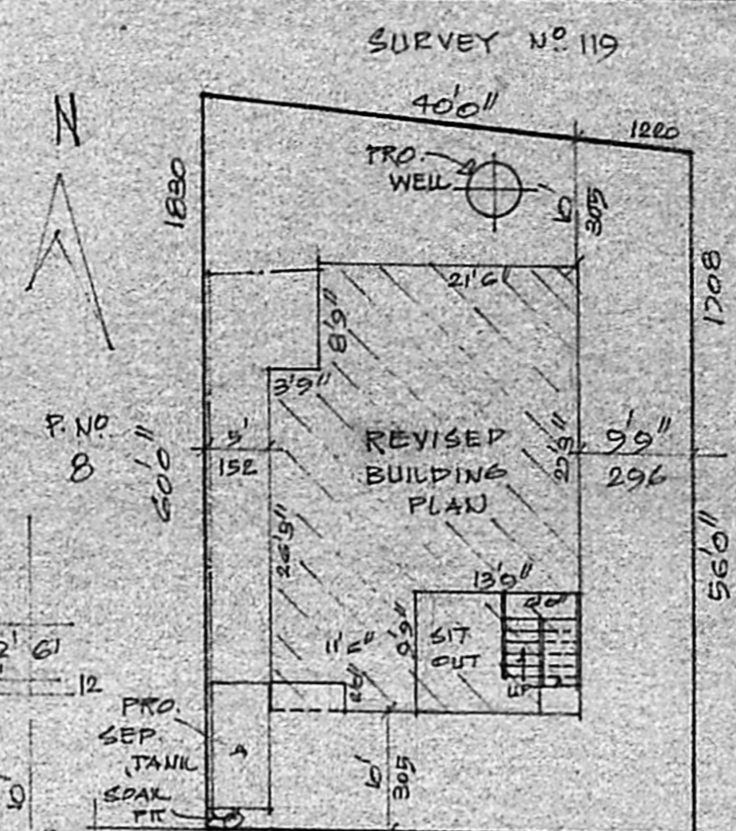

30' WIDE ROAD

SITE PLAN

SCALE 1:200

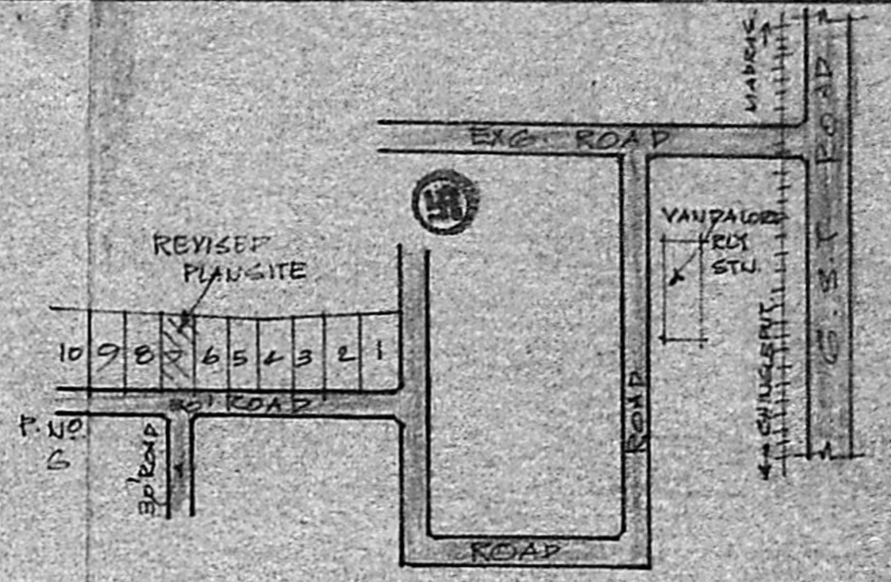

KEY PLAN (NTS)

TOTAL PLOT EXTENT	2320 SQ. FTS.	216 SQ. MTS.
REV. PLINTH AREA	850 SQ. FTS.	79 SQ. MTS.
OPEN SPACE	1470 SQ. FTS.	137 SQ. MTS.
F.S.I.	0.37	
COVERAGE	37%	

Planning Permit No. A/1334/89
APPROVED
 Subject to the conditions in
 the office letter
 P. Dis A/21948/89
 No. 12/89
 FOR MEMBER SECRETARY
 MADRAS METROPOLITAN
 DEVELOPMENT AUTHORITY

* APPR. LAYOUT - PPD/LO. NO. 93/87

* PRE. PLAN APPR. P. DIS. NO. 3030/89
 DT. 2.2.1989

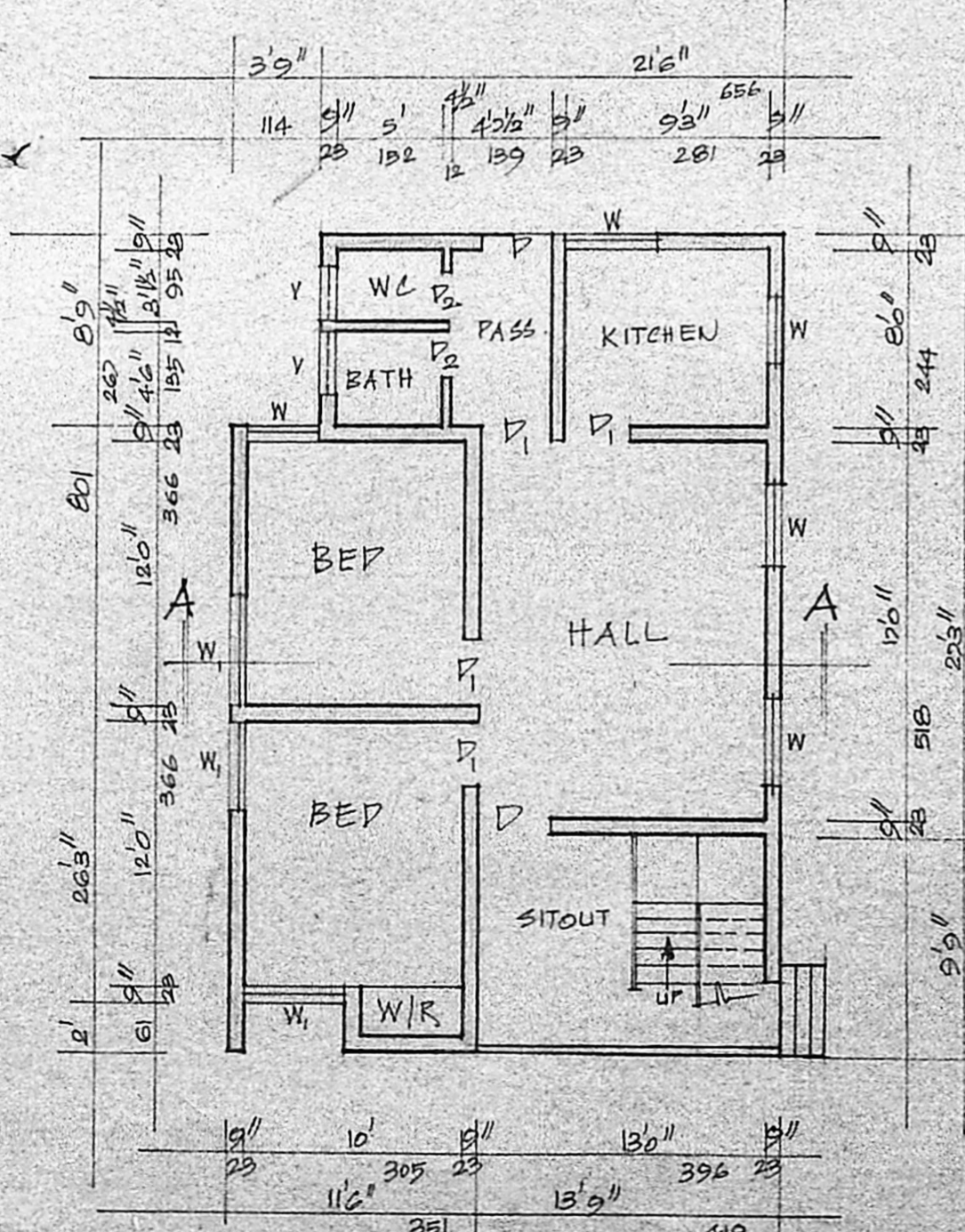

PLAN

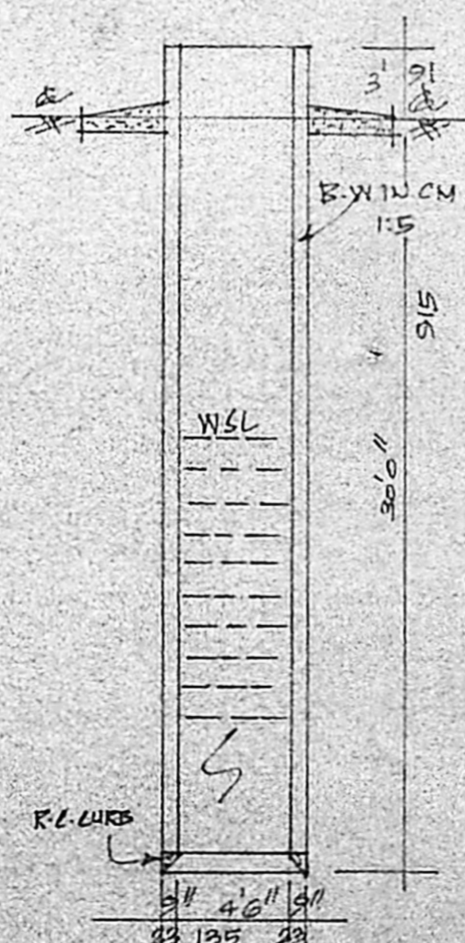

SEC. OF WELL.

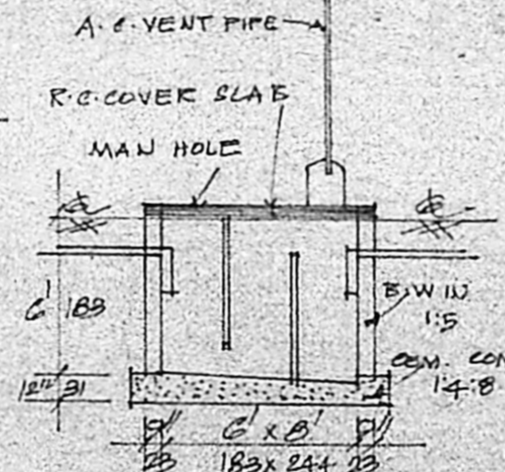

SEC. OF SEPTANK.

REFERENCE

P. DOOR	100 X 213
P1. DOOR	91 X 198
P2. DOOR	75 X 183
W. WINDOW	91 X 135
W1. WINDOW	135 X 135
V. VENT.	91 X 61

STAIR CASE

WIDTH	91 CMS
RAISE	17 CMS
TREAD	23 CMS

COLOUR INDEX

PROPOSED	[Pattern]
ROAD	[Pattern]
SITE BOUNDRY	[Pattern]

(R. MATHIVANAN)
 OWNER

K. Kishnarajan, I.C.E.
 Consulting Engineer
 Licensed Surveyor
 MADRAS CORPORATION &
 TAMIL NADU MUNICIPALITY
 LICENS. No. 486 (11th Class)
 3, Brindavan Avenue, Kumbakonam Street
 WEST TAMBARAM, MADRAS-600 045